

Shawna Swanson – FTS
5702 W CORTEZ ST
GLENDALE, AZ 85304
(623) 694-9094
mavides@aol.com

www.desertfunbunch.org

Emergency:
Brianne Butcher (512) 657-7698
Jeffrey Hunt 623-806-0304

EARLY ENTRIES CLOSE 1/15/2026, Noon
at the FTS's address
DAY OF TRIAL ENTRIES CLOSE 9:00 a.m.
at the FTS's Table

Incomplete, unsigned, conditional or unpaid entries will not be accepted.

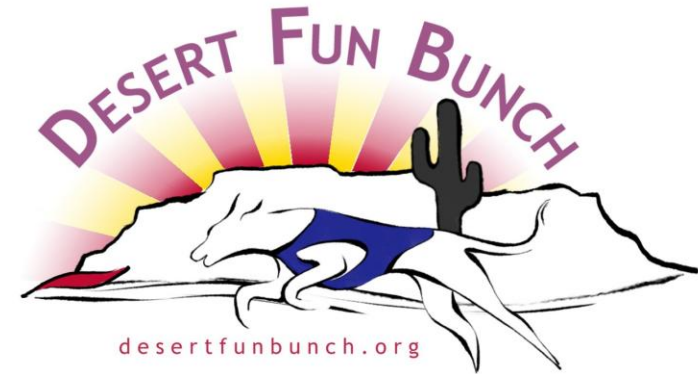

Region 10

**SILKEN WINDHOUND SPECIALTY ASFA
LURE COURSING TRIAL**

Saturday, 1/17/2026

Sunday, 1/18/2026

Deep Canyon Ranch
18181 East Deep Canyon Road
Black Canyon City, AZ 85324

Entry Fee: \$10 per hound

FIRST-TIME ENTRY MUST INCLUDE COPY OF ASFA HOUND CERTIFICATION
ENTRY LIMIT: This event is limited to 25 entries, in the order the entries are received.

*Permission has been granted by the American Sighthound Field Association
for the holding of this event under ASFA Rules and Regulations.
Samantha Duryee, Chairperson, ASFA Scheduling Committee*

Go to www.ASFA.org
for online Rulebook, Policies, Contacts, Clubs,
Trial Schedules, Trial Results & much more.

Desert Fun Bunch Sighthound Club

Officers Of Desert Fun Bunch Sighthound Club:

President: Brianne Butcher

Vice President: Erin Prendergast

Treasurer: Jeffrey Hunt

Secretary: Kathleen Richards

Board of Directors: Shawna Swanson, Andrea Kane, Allen Knight

JUDGES & ASSIGNMENTS

Jennifer Gysler of Pinon Hills, CA

Linda D'Antonio of Redlands, CA

S = Single Judge * = Provisional Judge # = Canadian Judge

SATURDAY

JUDGE	SW
D'Antonio	S

SUNDAY

JUDGE	SW
Gysler	S

FIELD COMMITTEE:

Field Trial Chairman	Brianne Butcher
Field Trial Secretary	Shawna Swanson 5702 W CORTEZ ST GLENDALE, AZ 85304 (623) 694-9094 mavides@aol.com
Lure Operators	Brianne Butcher, Steven L Klein

TRIAL HOURS: 9:00 a.m. UNTIL AFTER RIBBONS ARE AWARDED.

Day of Trial entries close at 9:00 a.m.

Substitutions (same owner) until 9:00 a.m., day of trial

ROLL CALL: PROMPTLY at 9:15 a.m.

ENTRIES WILL BE ACKNOWLEDGED ONLY BY EMAIL ON REQUEST

Ribbons or rosettes will be offered for all placements.

First=Blue, Second=Red, Third=Yellow, Fourth=White, NBQ=Green

Highest Scoring Single=Navy/Gold, Best of Breed=Purple/Gold,

Veterinarian on call:

VetMED Emergency & Specialty Veterinary Hospital

20612 N Cave Creek Rd, Phoenix, AZ 85024

Always open.

ELIGIBLE BREEDS & REGISTRY

Only purebred Silken Windhounds may enter. All entries shall be individually registered with the Silken Registry (ISWS), UKC, an ASFA- recognized foreign or ASFA Board approved registry. A photocopy of acceptable registry must be submitted with each hound's first ASFA field trial entry.

REGULAR STAKES OFFERED

OPEN STAKE: Any eligible sighthound, excluding ASFA Field Champions of record that has met the certification requirements.

FIELD CHAMPION STAKE: Any ASFA Field Champion

VETERAN STAKE: Any eligible hound whose age is at least six years, except Irish Wolfhounds whose age shall be at least five years, and Afghan Hounds, Ibizan Hounds, Rhodesian Ridgebacks, Salukis and Whippets whose age shall be at least seven years. That has obtained an ASFA certification, AKC QC, or other qualifying waivers prior to the closing date. A copy of the certificate **MUST** be submitted with the entry forms. Points go toward V-FCh or V-LCM titles.

SINGLES STAKE: Any eligible sighthound including those disqualified to run in other stakes. Each hound runs alone. Not eligible for Best of Breed or Best in Field. Hounds are eligible to earn TCP and CPX titles from the Singles stake. Provisional breeds are not eligible for these titles.

BEST IN FIELD WILL NOT BE OFFERED

Conditions of Entry: All entries must be one year or older on the day of the trial • Stakes will be split into flights by public random draw if the entry in any regular stake is 20 or more • Bitches in season, lame hounds and hounds with breed disqualifications will be excused at roll call. •

Spayed, neutered, monorchid or cryptorchid hounds without breed disqualifications may be entered; hounds with breed disqualifications are not eligible to enter except in the Single Stake • Hounds not present at the time of roll call will be scratched • All hounds will run twice, in trios if possible or braces (except in the Single Stake), unless excused, dismissed or disqualified.

Equipment: Type of lure machine: gasoline-powered continuous-loop system. • Type of lures: highly-visible white plastic strips • Back-up equipment will be available.

CERTIFICATION RUNS:

Hound certification runs will be offered ½ hour before the trials.

DIRECTIONS TO SITE

From Phoenix:

Take I-17 N to Coldwater Rd in Black Canyon City. Take exit 244 from I-17 N

Take I-17BL and Deep Cyn Trail to Deep Canyon Ranch

18181 East Deep Canyon Rd, Black Canyon City, AZ 85324

OFFICIAL AMERICAN SIGHTHOUND FIELD ASSOCIATION ENTRY FORM

DFB

Saturday, 1/17/2026

Early entries close Noon, 1/15/2026 at the FTS's residence.

All entries \$10.00. A limit of 25 entries will be accepted.

Substitutions, same owner, until 1/17/2026, 9:00 a.m.

Make checks payable (in US funds) to DFB and mail to:

FTS: Shawna Swanson 5702 W Cortez St Glendale, AZ 85304 (623) 694-9094 mavides@aol.com

Fee Paid _____ The Field Secretary cannot accept conditional, unsigned, incomplete, or unpaid entries; please check your completed entry carefully.

Breed:	Call Name:	
Registered Name of Hound:		
Stake: <input type="checkbox"/> Open <input type="checkbox"/> FCH <input type="checkbox"/> Veteran <input type="checkbox"/> Singles <input type="checkbox"/> Provisional	Additional Stakes <input type="checkbox"/> Kennel <input type="checkbox"/> Breeder <input type="checkbox"/> Bench	
Registration Number: (please write in registering body before number)		
<input type="checkbox"/> If possible, please separate my hounds	Date of Birth:	Sex: <input type="checkbox"/> Dog <input type="checkbox"/> Bitch
Name of actual owner(s):		
Address:		Phone:
City:	State:	Zip:
E-mail (Optional)	(Optional) Region of Residence:	
Emergency Contact Name and Phone (Optional)		
<input type="checkbox"/> Check if this is the first ASFA trial for this hound. Attach a Hound Certification or waiver if entered in Open, Veterans, Provisional.		
<input type="checkbox"/> Check if this is a first-time entry, a copy of the official Registration of this hound must accompany this entry unless NGA.		
<input type="checkbox"/> Check if any information has changed since the last ASFA trial entry. Regarding _____		
<input type="checkbox"/> Check if this hound has been dismissed within the last 6 trials entered. Must be marked in order to qualify for a "clean" trial requirement.		

I CERTIFY that I am the actual owner of this dog, or that I am the duly authorized agent of the actual owner whose name I have entered above. In consideration of the acceptance of this entry and the opportunity to have this dog judged and to win prize money, ribbons, or trophies, I (we) agree to abide by the rules and regulations of the American Sighthound Field Association in effect at the time of this lure field trial, and by any additional rules and regulations appearing in the premium list for this lure field trial. I (we) agree that the club holding this lure field trial has the right to refuse this entry for cause, which the club shall deem to be sufficient. I (we) agree to hold this club, its members, directors, governors, officers, agents or other functionaries, any employees of the aforementioned parties and the owner(s) of the trial premises or grounds harmless from any claim for loss or injury which may be alleged to have been caused directly or indirectly to any person or thing by the act of this dog while in or upon the lure field trial premises or grounds or near any entrance thereto and I (we) personally assume all responsibility and liability for any such claim, and I (we) further agree to hold the aforementioned parties harmless from any claim loss of this dog by disappearance, theft damage or injury be caused or alleged to be caused by the negligence of the club or any of the aforementioned parties or by the negligence of any person or any other cause or causes. I (we) certify and represent that the dog entered is not a hazard to person or other dogs. This entry is submitted for acceptance of the forgoing representations and agreements.

SIGNATURE of owner or his agent
duly authorized to make this entry _____

EF-A ~ rev 10/24© Please separate the entries before submitting to FTS.

OFFICIAL AMERICAN SIGHTHOUND FIELD ASSOCIATION ENTRY FORM

DFB

Sunday, 1/18/2026

Early entries close Noon, 1/15/2026 at the FTS's residence.

All entries \$10.00. A limit of 25 entries will be accepted.

Substitutions, same owner, until 11/3/2025, 9:00 a.m.

Make checks payable (in US funds) to DFB and mail to:

FTS: Shawna Swanson 5702 W Cortez St Glendale, AZ 85304 (623) 694-9094 mavides@aol.com

Fee Paid _____ The Field Secretary cannot accept conditional, unsigned, incomplete, or unpaid entries; please check your completed entry carefully.

Breed:	Call Name:	
Registered Name of Hound:		
Stake: <input type="checkbox"/> Open <input type="checkbox"/> FCH <input type="checkbox"/> Veteran <input type="checkbox"/> Singles <input type="checkbox"/> Provisional	Additional Stakes <input type="checkbox"/> Kennel <input type="checkbox"/> Breeder <input type="checkbox"/> Bench	
Registration Number: (please write in registering body before number)		
<input type="checkbox"/> If possible, please separate my hounds	Date of Birth:	Sex: <input type="checkbox"/> Dog <input type="checkbox"/> Bitch
Name of actual owner(s):		
Address:		Phone:
City:	State:	Zip:
E-mail (Optional)	(Optional) Region of Residence:	
Emergency Contact Name and Phone (Optional)		
<input type="checkbox"/> Check if this is the first ASFA trial for this hound. Attach a Hound Certification or waiver if entered in Open, Veterans, Provisional.		
<input type="checkbox"/> Check if this is a first-time entry, a copy of the official Registration of this hound must accompany this entry unless NGA.		
<input type="checkbox"/> Check if any information has changed since the last ASFA trial entry. Regarding _____		
<input type="checkbox"/> Check if this hound has been dismissed within the last 6 trials entered. Must be marked in order to qualify for a "clean" trial requirement.		

I CERTIFY that I am the actual owner of this dog, or that I am the duly authorized agent of the actual owner whose name I have entered above. In consideration of the acceptance of this entry and the opportunity to have this dog judged and to win prize money, ribbons, or trophies, I (we) agree to abide by the rules and regulations of the American Sighthound Field Association in effect at the time of this lure field trial, and by any additional rules and regulations appearing in the premium list for this lure field trial. I (we) agree that the club holding this lure field trial has the right to refuse this entry for cause, which the club shall deem to be sufficient. I (we) agree to hold this club, its members, directors, governors, officers, agents or other functionaries, any employees of the aforementioned parties and the owner(s) of the trial premises or grounds harmless from any claim for loss or injury which may be alleged to have been caused directly or indirectly to any person or thing by the act of this dog while in or upon the lure field trial premises or grounds or near any entrance thereto and I (we) personally assume all responsibility and liability for any such claim, and I (we) further agree to hold the aforementioned parties harmless from any claim loss of this dog by disappearance, theft damage or injury be caused or alleged to be caused by the negligence of the club or any of the aforementioned parties or by the negligence of any person or any other cause or causes. I (we) certify and represent that the dog entered is not a hazard to person or other dogs. This entry is submitted for acceptance of the forgoing representations and agreements.

SIGNATURE of owner or his agent
duly authorized to make this entry _____

EF-A ~ rev 10/24© Please separate the entries before submitting to FTS.

**AMERICAN SIGHTHOUND FIELD ASSOCIATION
HOUND CERTIFICATION**

Rule effective October 1, 1994: Ch. V, Sec. 4 (a) OPEN STAKE: *To be eligible to enter the open stake, a hound must have been certified by a licensed judge within the year preceding the closing date for the entry or have previously competed in the Open Stake.* This eligibility requirement also applies to a hound entered in the Veteran Stake, which has not competed in Open previously. Please complete this portion of this form and attach it to the entry form for the hound's first entry, including an entry for a Fun Trial.

Registered Name of Hound: _____

Registration Number: _____ Breed: _____

Registered Owner's Name: _____

I hereby certify that on (date) _____, the above named hound completed a lure course of at least 500 yards, running with another hound of the same breed (or another breed with a similar running style). During the course the above named hound showed no inclination to interfere with the other hound. I further certify that I am a licensed judge for the ASFA.

Name of Licensed Judge: _____

Signature:____ Date: .

I hereby certify that the hound running in the certification course is the hound identified above and that information provided on this form is true and correct.

Signature:____ Date: .

Owner or Authorized Agent of Hound

This certification form must be attached to the entry form the first time this hound is entered in an open or veteran stake. Any hound entered in open, or veteran (as a first time entered hound), which has not been certified, shall be declared ineligible by the records coordinator and shall forfeit any points and placements awarded.

PLEASE RETAIN A COPY FOR YOUR RECORDS.

**AMERICAN SIGHTHOUND FIELD ASSOCIATION
HOUND CERTIFICATION WAIVER**

Waiver of Requirement: *This requirement will be waived for a hound that has earned a lure coursing title from another recognized organization, if such title requires competition, and if a waiver for such title has been approved by the ASFA, or a CKC Hound Certification Form.* If your hound qualifies for a waiver, complete this portion of this form and attach it to your entry form. Proof of waivers must accompany this certification form.

Registered Name of Hound: _____

Registration Number: _____ Breed: _____

Registered Owner's Name: _____

CKC: FCH FCHX

AKC: QC SC FC

Hound Certification previously submitted.

I hereby certify that the hound identified above has completed the requirements for the title indicated above (or that the required Certification was previously submitted) and that the information provided on this form is true and correct.

Signature:_____ Date: _____

Owner or Authorized Agent of Hound

**AMERICAN SIGHTHOUND FIELD ASSOCIATION
HOUND CERTIFICATION**

Rule effective October 1, 1994: Ch. V, Sec. 4 (a) OPEN STAKE: *To be eligible to enter the open stake, a hound must have been certified by a licensed judge within the year preceding the closing date for the entry or have previously competed in the Open Stake.* This eligibility requirement also applies to a hound entered in the Limited or Veteran Stake, which has not competed in Open previously. Please complete this portion of this form and attach it to the entry form for the hound's first entry, including an entry for a Fun Trial.

Registered Name of Hound: _____

Registration Number: _____ Breed: _____

Registered Owner's Name: _____

I hereby certify that on (date) _____, the above named hound completed a lure course of at least 500 yards, running with another hound of the same breed (or another breed with a similar running style). During the course the above named hound showed no inclination to interfere with the other hound. I further certify that I am a licensed judge for the ASFA.

Name of Licensed Judge: _____

Signature:____ Date: .

I hereby certify that the hound running in the certification course is the hound identified above and that information provided on this form is true and correct.

Signature:____ Date: .

Owner or Authorized Agent of Hound

This certification form must be attached to the entry form the first time this hound is entered in an open, limited, or veteran stake. Any hound entered in open, limited, or veteran (as a first time entered hound), which has not been certified, shall be declared ineligible by the records coordinator and shall forfeit any points and placements awarded.

PLEASE RETAIN A COPY FOR YOUR RECORDS.

**AMERICAN SIGHTHOUND FIELD ASSOCIATION
HOUND CERTIFICATION WAIVER**

Waiver of Requirement: *This requirement will be waived for a hound that has earned a lure coursing title from another recognized organization, if such title requires competition, and if a waiver for such title has been approved by the ASFA, or a CKC Hound Certification Form.* If your hound qualifies for a waiver, complete this portion of this form and attach it to your entry form. Proof of waivers must accompany this certification form.

Registered Name of Hound: _____

Registration Number: _____ Breed: _____

Registered Owner's Name: _____

CKC: FCH FCHX

AKC: QC SC FC

Hound Certification previously submitted.

I hereby certify that the hound identified above has completed the requirements for the title indicated above (or that the required Certification was previously submitted) and that the information provided on this form is true and correct.

Signature:_____ Date: _____

Owner or Authorized Agent of Hound

COURSE PLAN, Saturday 1/17/2026. Total course distance is 753 yards.

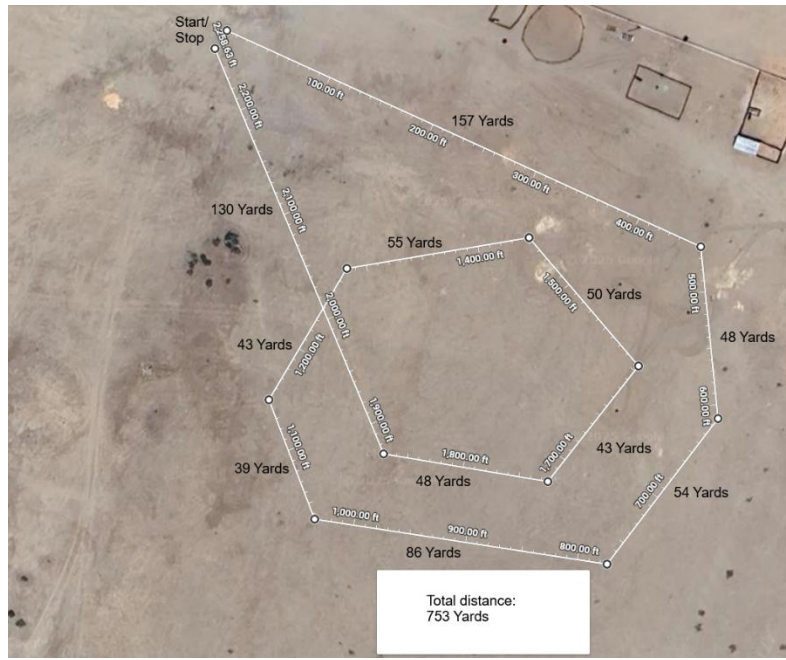

COURSE PLAN, Sunday 1/18/2026. Total course distance is 667 yards.



Courses will be reversed for final courses.

DFB reserves the right to change the courses for reasons of weather or field conditions.

OTHER INFORMATION

A separate entry is required for each dog and for each event in which that dog is entered.

- Entries must be complete to be accepted. **All** applicable fields on each entry must be completed. Incomplete, unsigned, conditional, or unpaid entries will not be accepted.
- The Premium for this event is available at www.desertfunbunch.org
- There is a \$25 fee for returned checks.
- The trial site is a grassy field. The perimeter is fenced.
- **BRING WATER AND SHADE FOR YOUR HOUNDS.**
- At this event, **SMOKING IS STRICTLY PROHIBITED** except in your own vehicle.
- No alcoholic beverages are permitted on the site.
- There will be a \$5.00 fine assessed on the owner/agent of any loose hound not running in a course in progress.
- An off-site Mexican restaurant will take lunch orders in the morning.
- Lodging is available locally at:
Hampton Inn Phoenix/Anthem
42415 N. 41st Drive
Anthem, Arizona 85086
623-465-7979
- ASFA certification for first-time entries consists of an ASFA Hound Certification or an AKC QC with an ASFA Waiver and a printed AKC registration or other ASFA-approved registry.
- Dry camping is available on-site for \$10/night. Please contact the Trial Secretary or Field Chair for further information
- In addition to checks, DFB accepts payment via:
 - PayPal (paypal@desertfunbunch.org)
 - Zelle (zelle@desertfunbunch.org).

GLASS CONTAINERS ARE STRICTLY PROHIBITED ANYWHERE ON THE GROUNDS. DO NOT PLACE GLASS ITEMS IN THE TRASH CANS!